

Northwell Safe Patient Handling & Mobility Simulation Challenge

Moderator: Asha Roy
Panelists: Paul Power,
Erin DiCandia, Ernest Fabros,
Marcella Norizsan





COMING

The Details

Team Requirements:

- Teams of 4-6 people; Max 6
- Team composition: must include at least one clinical team member for mobility assessment (see scoring rubric item Functional Assessment); composition can include but not limited to: RN, PCA, CNA, tech, transport, rehab (PT/OT/SLP/PTA/OTA/aides), WFS educators, imaging personnel, MD, DO, PA, NP
- Co-chairs are able to compete
- Designated team captain



Instructions:

All team members will be provided with 5 practice scenarios for one established patient over the continuum of their hospital stay. The scenarios provided are for teams to practice and review. Of the 5 scenarios provided, two will be selected during the competition. All teams will get the same two scenarios on the day of the event.

Patient Description:

Pt is a 71-year-old male. Pt weight: 300lbs
Pt height: 6 foot 1 inch. At baseline pt is independent in ambulation within home and community and with activities of daily living. Admitted for CHF exacerbation

Scenario 1: Lateral Transfer

Pt arrives from ED with difficulty breathing, complaints of chest tightness, pain and extreme weakness “heaviness” in bilateral LEs. Pt is negative for COVID-19. Pt with stat orders for CXR, doppler US, cardiac labs, VQ scan. Pt is calm, A&Ox2, mildly confused, can follow single step commands. Vitals 148/82, HR 116 bpm, O2 sats 91% on RA, placed on 2 L supp O2 via NC, O2 sats improved to 97% on 2 L supp O2. Activity order: Bedrest, strict. Imaging now completed, transfer patient back to stretcher and reposition appropriately for comfort.

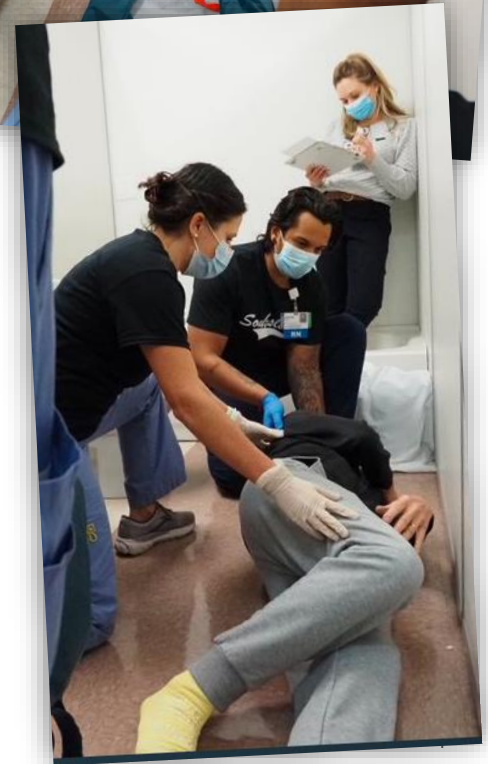

2021 Safe Patient Handling Olympian		Assessment		
Name of Item:		Non Met	Met	Total Points
Assessment Criteria/Behavioral Expectations		Full Credit	Partial Credit	
1	Patient Identification Ability not being assessed: Critical of Math, Inappropriate Math	0	1	
2	Infection Prevention & Hand Hygiene Ability not being assessed: Critical of Math, Inappropriate Math Proper hand hygiene with alcohol based hand sanitizer should rub about 20-30 seconds	0	1	
3	Team Make-up Ability not being assessed: Critical of Thinking Skills	0	1	
4	Functional Assessment Ability not being assessed: Critical of Math, Critical of Thinking Skills, Inappropriate Math	0	1	

- Standardized patient Scoring points:
- Comfort
 - Education
 - Clarity of directions
 - Communication
 - Professionalism
 - Teamwork
 - Cohesiveness

- Rubric items include:
- Patient identification
 - Infection prevention and hand hygiene
 - Team make-up
 - Functional assessment
 - Equipment selection
 - Indications and precautions for use
 - Patient positioning
 - Patient communication and education
 - Team communication
 - Patient safety
 - Employee safety and positioning
 - Infection prevention and hand hygiene

Site Level Preparation

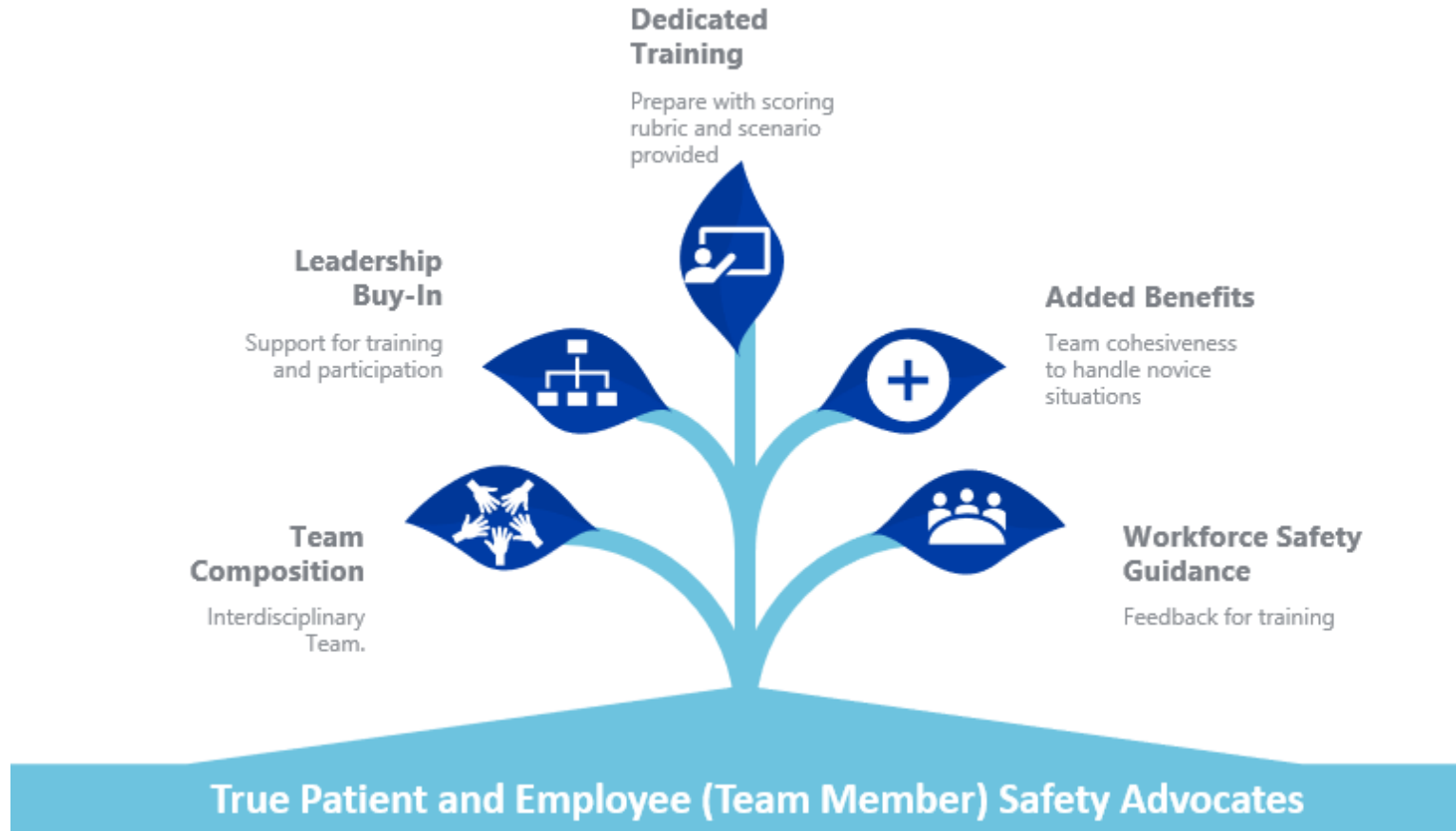

Benefits: Transferable Skills

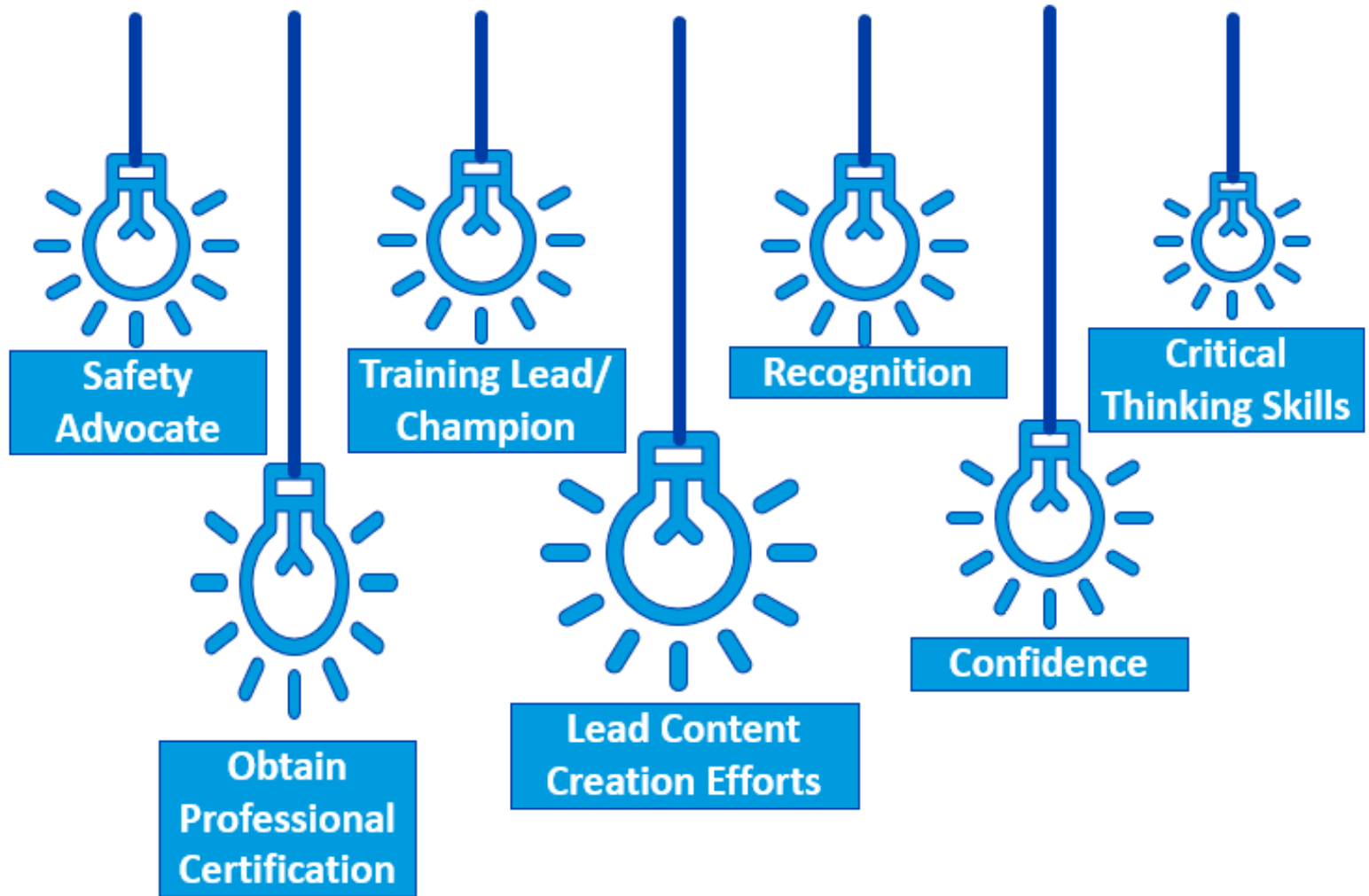



THANK YOU!

For additional information, please reach out to edicandia@northwell.edu